

# DRAFT

OVERALL EXHIBIT OF  
**JACKRABBIT CROSSING SUBDIVISION & YELLOW IRON SUBDIVISION**  
 LOCATED IN THE NORTHEAST ONE-QUARTER AND THE SOUTHEAST ONE-QUARTER OF SECTION 14,  
 TOWNSHIP 1 SOUTH, RANGE 4 EAST, PRINCIPAL MERIDIAN MONTANA,  
 CITY OF BELGRADE, GALLATIN COUNTY, MONTANA

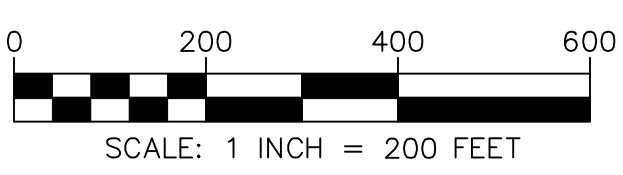
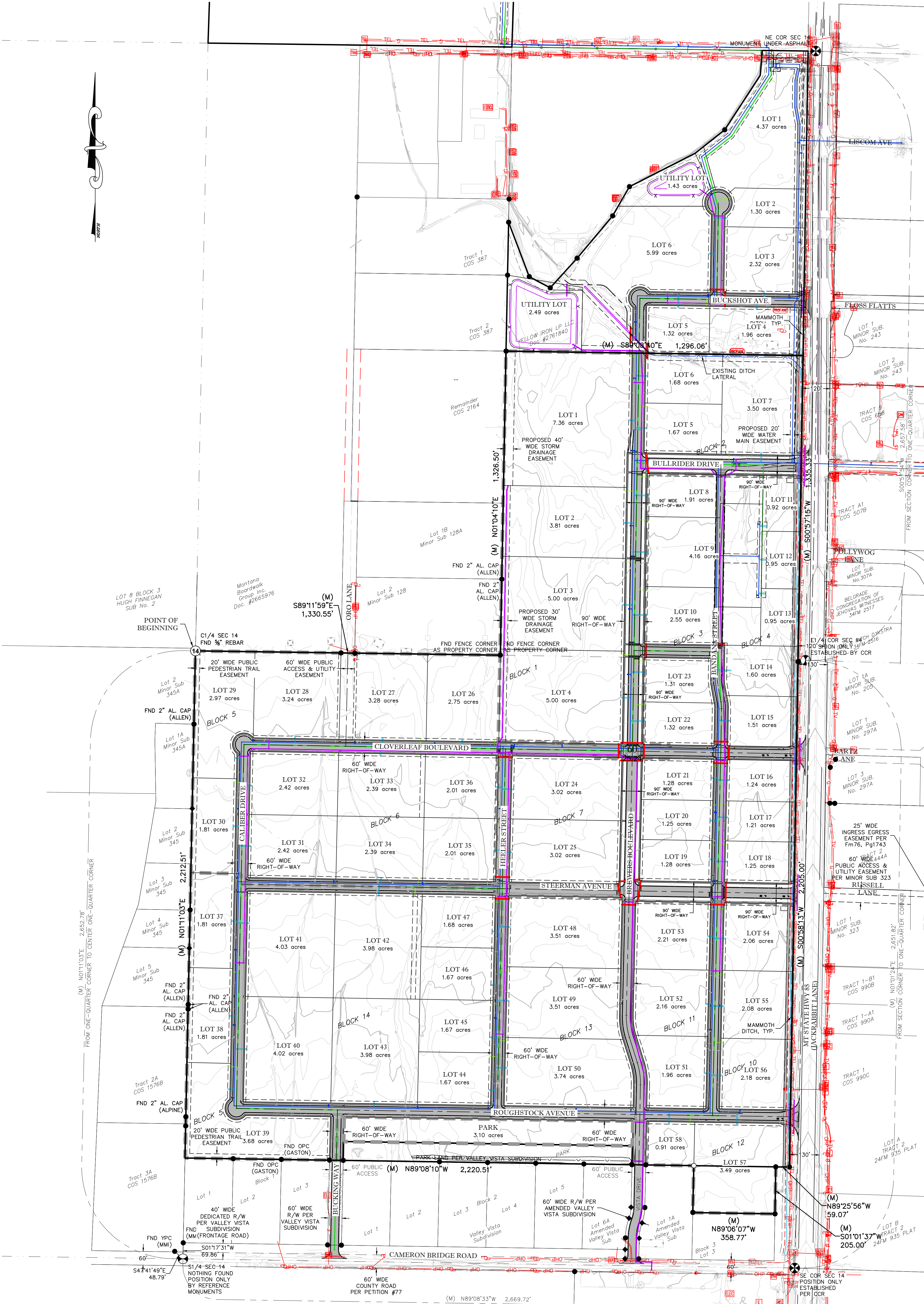

32 DISCOVERY DRIVE BOZEMAN, MT 59718 PHONE (406) 582-0221 FAX (406) 582-5770 www.alliedengineering.com				<b>Civil Engineering          Geotechnical Engineering          Land Surveying</b>				PROJECT SURVEYOR: GLF DRAWN BY: KMO REVIEWED BY: GLF DATE: 09/22/2023	SHEET <b>1 OF 1</b> PROJECT No. 21-085 Survey\Z-PRELM PLAT_21-085.dwg
1/4	Sec.	T.	R.	18	18	1S	4E		

C:\Users\all\Desktop\2023\21-085 Westshore Property Boundary\21-085 Westshore Property Boundary.dwg Sep 22, 2023 10:44am